

# UCSF Radiology Annual Review: Comprehensive Imaging

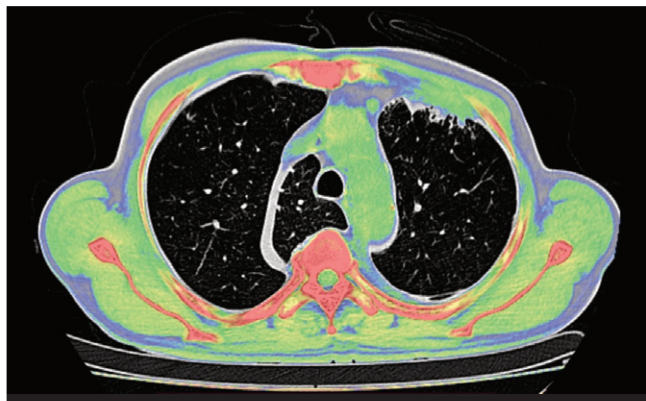

UCSF COURSE CHAIR  
**Soonmee Cha, MD**  
Professor of Radiology  
Vice-Chair for Education  
Director, Radiology Residency

MONDAY – FRIDAY

**April 28 – May 2, 2025**

Virtual Live Course



# 2025

## COURSE HIGHLIGHTS

- Five full-day sessions Monday thru Friday (Pacific Time)
- Covers all major subspecialties and imaging modalities
- Includes didactic lectures, rapid-fire cases, and multiple-choice questions
- Bonus lectures on essential physics, safety, and non-interpretive skills
- Over 40 UCSF Radiology faculty from all subspecialties
- Access for online lecture review for 30 days following
- 36.0 *AMA PRA Category 1*™

## OVERVIEW

This course will review the fundamentals of the major organ systems and corresponding imaging modalities (CT/ MR/ US/ X-rays, mammography, nuclear medicine).

The course will consist of case-based, in-depth sessions on diseases of the major organ systems; as well as shorter focused lectures on physics, rad safety, cardiac, nuclear medicine and interventional procedures that are relevant to the general radiologist and radiologist-in-training.

The course will include a 90-minute session with multiple-choice questions on Non-Interpretive Skills relevant to radiology trainees.

To facilitate learning, all lectures will include rapid-fire cases and/or multiple-choice questions (MCQ), as well as “MCQ Galore” sessions that emphasize basic radiology principles in a fast-paced, question format that will be of clinical value to the radiologist on-call and in-training

## OBJECTIVES

At the completion of this course, the attendee should be able to:

1. Identify imaging fundamentals of each of the radiology sub-specialties (organ systems);
2. Prescribe the appropriate utilization of imaging modalities (CT, MR, US, PET, Mammography) for different medical conditions;
3. Implement the appropriate imaging protocols for routine clinical presentations;
4. Recognize indications and markers for interventional procedures, as well as assessment of outcomes;
5. Apply classifications of pathophysiological mechanisms underlying human disease to facilitate differential diagnosis;
6. Refine imaging criteria to optimize image quality/findings and improve diagnostic interpretation.

## SCHEDULE-AT-A-GLANCE

	AM	PM
4/28 Monday	GI	GU
4/29 Tuesday	Chest	Breast
4/30 Wednesday	Peds/Neurovasc	Neuro/Non-Interpretive Skills
5/01 Thursday	US/ObGyn	Core/Q&S/Nuc Med
5/02 Friday	IR/Nuc Med	Skeletal

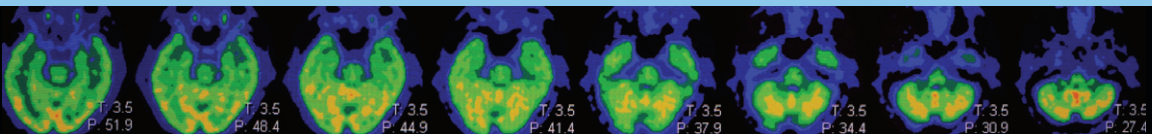

**UCSF COURSE CHAIR****Soonmee Cha, MD**

Professor of Radiology  
Vice-Chair for Education  
Director, Radiology Residency

**UCSF COURSE FACULTY****Matthew Bucknor, MD**

Associate Professor of Radiology

**Ellen Chang, MD, MS**

Assistant Professor of Radiology

**Hailey Choi, MD**

Assistant Professor of Radiology

**Shinn-Huey Chou, MD MPH**

Associate Professor of Radiology

**Jesse Courtier, MD**

Professor of Radiology  
Division Chief of Pediatric Imaging, West Bay

**Sunit Davda, MBBS**

Assistant Professor of Radiology

**Robert Flavell, MD PhD**

Associate Professor of Radiology  
Division Chief, Molecular Imaging &  
Therapeutics

**Jonathan Friedman, MD**

Assistant Professor of Radiology

**Elizabeth George, MBBS**

Assistant Professor of Radiology

**Heather Greenwood, MD**

Associate Professor of Radiology

**Joelle Harwin, MD**

Assistant Professor of Radiology

**Omar Hassan, MD**

Assistant Professor of Radiology

**Cheng Hong, MD**

Assistant Professor of Radiology

**Sina Houshmand, MD**

Assistant Professor of Radiology

**Masis Isikbay, MD**

Assistant Professor of Radiology

**Tatiana Kelil, MD**

Associate Professor of Radiology

**Nandan Keshav, MD MS**

Assistant Professor of Radiology

**Alyssa Kirsch, MD**

Assistant Professor of Radiology

**Ryan Kohlbrenner, MD**

Associate Professor of Radiology

**Alexander Lam, MD**

Assistant Professor of Radiology

**Joseph Leach, MD PhD**

Assistant Professor of Radiology

**Amie Lee, MD**

Associate Professor of Radiology

**Thomas Link, MD PhD**

Professor of Radiology  
Chief of Musculoskeletal Imaging

**Amanda Liu, MD**

Assistant Professor of Radiology

**Jonathan Liu, MD**

Assistant Professor of Radiology

**UCSF COURSE FACULTY (CONT'D)****Yuntong Ma, MD**

Assistant Professor of Radiology

**John Mongan, MD PhD**

Associate Professor of Radiology

**Daria Motamedi, MD**

Professor of Radiology

**Weiya Mu, MD**

Assistant Professor of Radiology

**Jared Narvid, MD**

Associate Professor of Radiology

**Michael Ohliger, MD PhD**

Professor of Radiology  
Modality Director for MRI

**Liina Poder, MD**

Professor of Radiology  
Director of Ultrasound

**Elissa Price, MD**

Professor of Radiology

**Preethi Raghun, MD**

Assistant Professor of Radiology

**Kimberly Ray, MD**

Associate Professor of Radiology

**Jaehoon Shin, MD PhD**

Assistant Professor of Radiology

**Jae Ho Sohn, MD**

Assistant Professor of Radiology

**Shravan Sridhar, MD**

Assistant Professor of Radiology

**Lori Strachowski, MD**

Professor of Radiology

**Derek Sun, MD**

Associate Professor of Radiology

**Kevin Sweetwood, MD**

Assistant Professor of Radiology

**Jason Talbott, MD PhD**

Professor of Radiology  
Associate Director, Radiology Residency

**Andrew Taylor, MD PhD**

Associate Professor of Radiology

**Maya Vella, MD**

Assistant Professor of Radiology

**Steven Wahlig, MD**

Clinical Fellow in Radiology

**Jane Wang, MD**

Professor of Radiology  
Chief of Abdominal Imaging

**Yingbing Wang, MD**

Assistant Professor of Radiology

**Emily Webb, MD**

Professor of Radiology

**Sean Woolen, MD MS**

Assistant Professor of Radiology

**Allen Ye, MD**

Assistant Professor of Radiology

**Thomas Yohannan, MD**

Associate Professor of Radiology

**Victoria Young, MD**

Assistant Professor of Radiology

## Monday, April 28, 2025 • AM – GI

7:55 am	<b>Opening Remarks</b>	Soonmee Cha, MD
8:00	<b>Bowel and Abdomen</b>	Joseph Leach, MD PhD
8:30	<b>Rapid Fire Pancreatic CORE Cases</b>	Sina Houshmand, MD
9:00	<b>Liver Disease</b>	Cheng Hong, MD
9:30	<b>Biliary Tract</b>	Michael Ohliger, MD PhD
10:00	<b>Splenic Masses</b>	Emily Webb, MD
10:30	<b>Mesentery</b>	Derek Sun, MD
11:00 am	<i>Break</i>	

## Monday, April 28, 2025 • PM – GU

12:00 pm	<b>Fluoroscopy</b>	Omar Hassan, MD
12:30	<b>Benign Gynecologic Disease</b>	Joelle Harwin, MD
1:00	<b>Malignant Gynecologic Disease</b>	Omar Hassan, MD
1:30	<b>Rapid Fire Renal CORE Cases</b>	Nandan Keshav, MD MS
2:00	<i>Break</i>	
2:30	<b>Renal &amp; Adrenal Masses</b>	Jane Wang, MD
3:00	<b>Bladder, Prostate, Urethra</b>	Sean Woolen, MD MS
3:30	<b>Rapid-fire Cases: GI/GU</b>	Joseph Leach, MD PhD
4:00	<b>Rapid-fire Cases: Ultrasound</b>	Lori Strachowski, MD
4:45 pm	<i>Adjourn</i>	

## Tuesday, April 29, 2025 • AM – THORACIC

8:00 am	<b>Congenital Cardiac Anomalies &amp; Post-repair</b>	Shravan Sridhar, MD
8:30	<b>Patterns of Lung Diseases</b>	Shravan Sridhar, MD
9:00	<b>Pleura &amp; Mediastinal Masses</b>	Jonathan Liu, MD
9:30	<b>Lung CA and Metastases</b>	Jae Ho Sohn, MD
10:00	<b>Imaging of Airways Disease</b>	Maya Vella, MD
10:30	<b>Rapid Fire Cases: Chest X-rays</b>	Maya Vella, MD
11:00 am	<i>Break</i>	

## Tuesday, April 29, 2025 • PM – BREAST

12:00 pm	<b>Masses &amp; Asymmetries</b>	Kimberly Ray, MD
12:30	<b>Calcifications</b>	Heather Greenwood, MD
1:00	<b>Palpable Lumps</b>	Amie Lee, MD
1:30	<b>Breast MRI</b>	Tatiana Kelil, MD
2:00	<i>Break</i>	
2:30	<b>Breast US</b>	Lori Strachowski, MD
3:00	<b>Rad-Path Correlation</b>	Lori Strachowski, MD
3:30	<b>Rapid Fire Breast Cases</b>	Shinn-Huey Chou, MD MPH
4:00	<b>Multiple-Choice Galore</b>	Elissa Price, MD
4:30 pm	<i>Adjourn</i>	

## Wednesday, April 30, 2025 • AM – PEDS / NEUROVASC

8:00 am	<b>Rapid-Fire Pediatric GI</b>	Victoria Young, MD
8:30	<b>Rapid-Fire Pediatric CORE Cases</b>	Jesse Courtier, MD
9:00	<b>Pediatric Emergencies</b>	Sunit Davda, MBBS
9:30	<b>Pediatric Genitourinary Diseases</b>	Amanda Liu, MD
10:00	<b>Neurovascular Anatomy: Normal &amp; Malformations</b>	Jared Narvid, MD
10:30	<b>Cerebrovascular Diseases: Infarcts &amp; Hemorrhages</b>	Allen Ye, MD
11:00 am	<i>Break</i>	

## Wednesday, April 30, 2025 • PM – NEURO

12:00 pm	<b>Brain Tumors and Mimics</b>	Soonmee Cha, MD
12:30	<b>Pediatric Neuro Diseases</b>	Weiya Mu, MD
1:00	<b>Head &amp; Neck Primer</b>	Elizabeth George, MBBS
1:30	<b>Degenerative Spinal Diseases</b>	Jason Talbott, MD PhD
2:00	<i>Break</i>	
2:30	<b>Spinal Cord Tumors</b>	Soonmee Cha, MD
3:00	<b>Rapid Fire Core Cases</b>	Masis Isikbay, MD
3:30	<b>ABR Core: Non-Interpretive Skills</b>	Soonmee Cha, MD
5:00 pm	<i>Adjourn</i>	

## Thursday, May 1, 2025 • AM – US / OBGYN

8:00 am	<b>Liver/Renal Doppler</b>	Joseph Leach, MD PhD
8:20	<b>Abdominal (GI) US Cases: Need-to-Know</b>	Hailey Choi, MD
8:50	<b>Uterus &amp; Adnexa US</b>	Alyssa Kirsch, MD
9:20	<b>1st Trimester</b>	Liina Poder, MD
9:50	<b>2nd &amp; 3rd Trimesters</b>	Lori Strachowski, MD
10:20	<b>Male GU</b>	Preethi Raghu, MD
10:45	<b>US Q&amp;A</b>	Lina Poder, MD
11:10 am	<i>Break</i>	

## Thursday, May 1, 2025 • PM – CORE / Q&S / NUCS

12:00 pm	<b>Rapid Fire Core Cases</b>	Steven Wahlig, MD
1:00	<b>Ultrasound: Technical Tips &amp; Artifacts</b>	John Mongan, MD PhD
1:30	<b>Radiology Safety: CT/MR/Contrast</b>	John Mongan, MD PhD
2:00	<i>Break</i>	
2:30	<b>Nuc Med Rapid Fire Cases</b>	Thomas Yohannan, MD
3:00	<b>Nuc Med Quality &amp; Safety Part 1</b>	Yingbing Wang, MD
3:30	<b>Nuc Med Quality &amp; Safety Part 2</b>	Robert Flavell, MD PhD
4:30 pm	<i>Adjourn</i>	

## Friday, May 2, 2025 • AM – IR / NUC MED

8:00 am	<b>Angiographic Anatomy</b>	Alexander Lam, MD
8:30	<b>Venous &amp; Lymphatic Interventions</b>	Jaehoon Shin, MD PhD
9:00	<b>Biliary, Renal &amp; Oncologic Interventions</b>	Ryan Kohlbrenner, MD
9:30	<b>Patient Care in IR: Informed Consent/ Sedation/Contrast/Medication</b>	Andrew Taylor, MD PhD
10:00	<b>Nuc Med Part 1: GI/GU/MSK/QA</b>	Yingbing Wang, MD
10:30	<b>Nuc Med Part 2: Cardiac/PET/Thyroid</b>	Robert Flavell, MD PhD
11:30 am	<i>Break</i>	

## Friday, May 2, 2025 • PM – MSK

12:00 pm	<b>Metabolic Disease</b>	Daria Motamedi, MD
12:30	<b>Bone Tumor Cases</b>	Matthew Bucknor, MD
1:00	<b>Arthritis</b>	Thomas Link, MD PhD
1:30	<b>Trauma/postop MSK</b>	Jonathan Friedman, MD
2:00	<i>Break</i>	
2:30	<b>Congenital/Normal Variants</b>	Kevin Sweetwood, MD
3:00	<b>Infection/Bone Marrow</b>	Yuntong Ma, MD
3:30	<b>Rapid Fire MSK Cases</b>	Ellen Chang, MD
4:00	<b>MSK Q&amp;A</b>	Ellen Chang, MD
4:15	<b>Closing Remarks</b>	Soonmee Cha, MD
4:20	<i>Adjourn</i>	



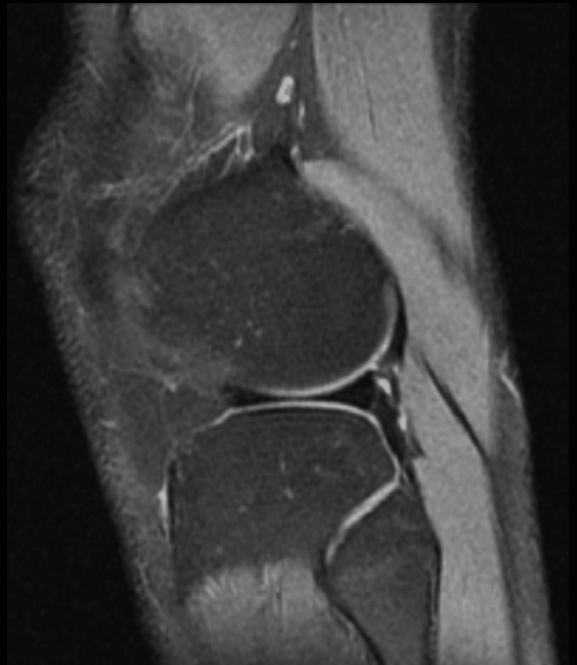
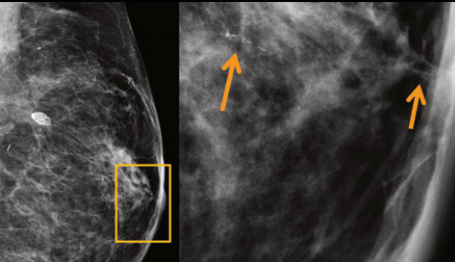

#### GENERAL INFORMATION

Pre-registration is preferred but generally we are able to accommodate on-site registration at the course. Pre-registration closes on Friday, April 26, 2025 at 4:00PM PT.

Onsite registration rates apply after this time (\$50 additional).

#### HOW TO ENROLL

##### Tuition\*:

##### Licensed Physicians (MD/DO)

by 2/28/25 **\$995** after 3/1/25 **\$1070**

##### Residents in Training (MD/DO) /

##### Advanced Practice Professionals (PA/RN)

by 2/28/25 **\$700** after 3/1/25 **\$775**

Payment can be made by check, Visa, MasterCard, or AmEx.

#### REGISTER VIA:

**Online:** [virtualce.ucsf.edu/Radiology-Annual-Review-2025](https://virtualce.ucsf.edu/Radiology-Annual-Review-2025)

**Mail:** Complete course registration form and send with payment to:

#### UCSF Office of Continuing Medical Education

Box 0742 • 490 Illinois Street, Floor 7  
San Francisco, CA 94143

**Phone:** Call the UCSF CME Registration Office at 415-476-5808, Pacific Time.

Please check our website for up-to-date information on the course:

[virtualce.ucsf.edu/Radiology-Annual-Review-2025](https://virtualce.ucsf.edu/Radiology-Annual-Review-2025)

#### REFUND POLICY

Cancellations received in writing by **Monday, April 21, 2025** will be refunded, less a **\$100** administrative fee. No refunds will be made on cancellations received after that date.

#### SYLLABUS

The syllabus will be available electronically approximately 1 week prior to the course.

#### COURSE FORMAT

- The online viewing link and syllabus information will be emailed the week prior to the course.
- The live, virtual course will begin promptly at 8:00 am Pacific Time each day with breaks scheduled between sessions, and ending between 4:30-5:00 pm.
- The course will be made available for online review to those attendees registered for the course dates (live sessions) for 30 days following.

#### ACCREDITATION

In support of improving patient care, the University of California, San Francisco is jointly accredited by the Accreditation Council for Continuing Medical Education (ACCME), the Accreditation Council for Pharmacy Education (ACPE), and the American Nurses Credentialing Center (ANCC), to provide continuing education for the healthcare team.

#### Nurses

For the purpose of recertification, the American Nurses Credentialing Center accepts *AMA PRA Category 1 Credit™* issued by organizations accredited by the ACCME.

#### Physicians

UCSF designates this live activity for a maximum of **36.00 AMA PRA Category 1 Credits™**. Physicians should claim only the credit commensurate with the extent of their participation in the live activity.

#### Physician Assistants

AAPA accepts category 1 credit from AOACCME, Prescribed credit from AAFP, and AMA category 1 credit™ for the PRA for organizations accredited by the ACCME.



For a calendar shortlist of all confirmed UCSF Radiology CME courses, please visit <https://radiology.ucsf.edu/cme/upcoming>. You may also reach us by email [rad-cme@ucsf.edu](mailto:rad-cme@ucsf.edu).

♻️ Printed on Recycled Paper

University of California, San Francisco  
**Office of CME • Box 0742**  
 490 Illinois Ave, Floor 8  
 San Francisco, CA 94143

**UCSF Practical On-Call Imaging**

March 20-22, 2025 / 15 Credits  
 Hyatt Indian Wells Resort – Palm Springs, CA

**UCSF ObGyn Imaging in Napa**

March 23-26, 2025 / 19.25 Credits  
 Alila Hotel and Resort – St Helena, CA

**UCSF Imaging Update in Alaska**

July 21-25, 2025 / 25 Credits  
 Alyeska Resort – Girdwood, Alaska

**UCSF Imaging Update in Sorrento**

September 8-13, 2025 / 25 Credits  
 Hilton Sorrento Palace – Sorrento, Italy

**UCSF Imaging Update on Maui**

October 19-24, 2025 / 25 Credits  
 Hyatt Regency Resort – Maui, Hawaii

**UCSF Inflammatory Bowel Disease**

November 8-9, 2025 / Credits TBD  
 St Regis Hotel – San Francisco, CA

**UCSF Imaging Update on Puerto Rico**

December 8-12, 2025 / 25 Credits  
 Fairmont El San Juan Hotel – San Juan, PR

upcoming  
 courses

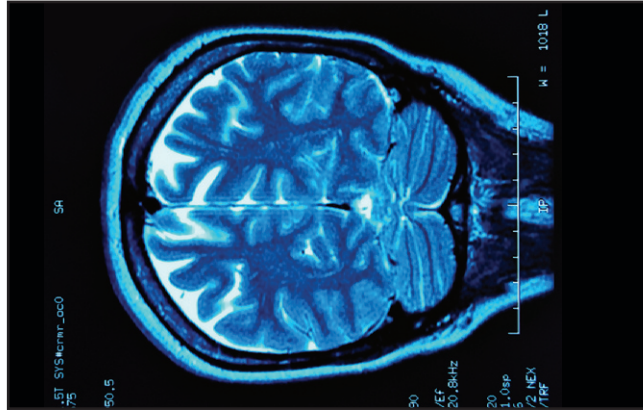
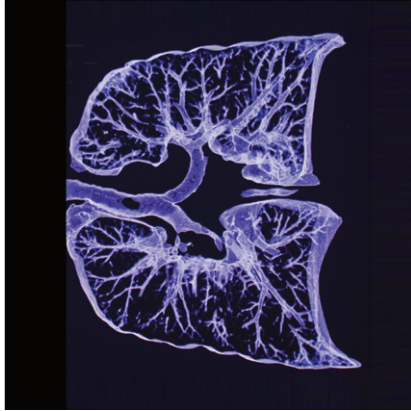

COURSE REGISTRATION FORM

**UCSF Radiology Annual Review: Comprehensive Imaging · MRD25024**

April 28 – May 2, 2025 · Virtual Live

Mail to : UCSF Office of CME • Box 0742  
490 Illinois Street, Floor 7  
San Francisco, CA 94143-0742

Online registration:  
[virtualce.ucsf.edu/Radiology-Annual-Review-2025](http://virtualce.ucsf.edu/Radiology-Annual-Review-2025)  
Registration Information: (415) 476-5808 Course  
Information: (415) 476-4251

Dr.  Mr.  Mrs.  Ms.  Mx.

LAST NAME FIRST M.I.

MEDICAL DEGREE SPECIALTY

ADDRESS

CITY STATE ZIP

DAYTIME PHONE

EMAIL

Address Label Code Letter (see address label: example, A, B, C, D, etc.) \_\_\_\_\_

Would you like to be on our priority email list?  Yes  No

 Please indicate if you have any special needs: \_\_\_\_\_

**REGISTRATION FEES:** (Receipt/Confirmation will be mailed within two to four weeks):

**Licensed Physicians (MD/DO)**

by 2/28/25 **\$995**  after 3/1/25 **\$1070**

**Residents in Training (MD/DO) / Advanced Practice Professionals (PA/RN)**

by 2/28/25 **\$700**  after 3/1/25 **\$775**



Make checks payable to **UC Regents**

Please charge my credit card:  Visa  MasterCard  AmEx for \$ \_\_\_\_\_

CARD # EXPIRATION DATE

NAME ON CARD (PLEASE PRINT) AUTHORIZED SIGNATURE

**Refund Policy:** Cancellations received in writing by **Monday, April 21, 2025** will be refunded, less a **\$100** administrative fee. No refunds will be made on cancellations received after that date.

Please check our website for up-to-date information on the course: [virtualce.ucsf.edu/ucsf-radiology-review-2025](http://virtualce.ucsf.edu/ucsf-radiology-review-2025)

[virtualce.ucsf.edu/ucsf-radiology-review-2025](http://virtualce.ucsf.edu/ucsf-radiology-review-2025)

