

UCSF Radiology CORE Review: Comprehensive Imaging

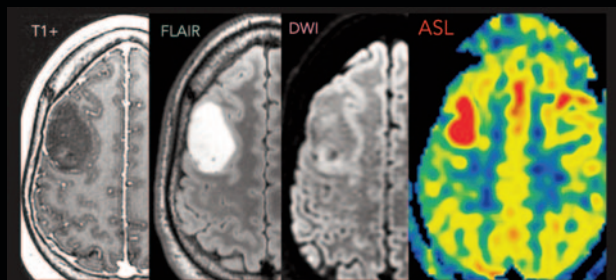
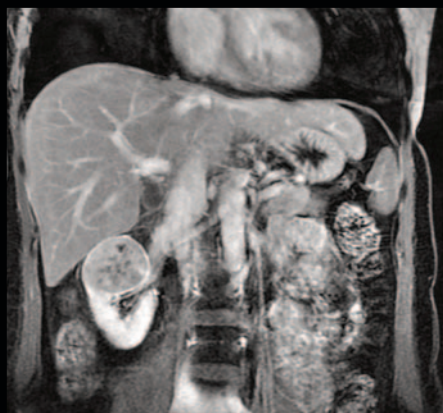
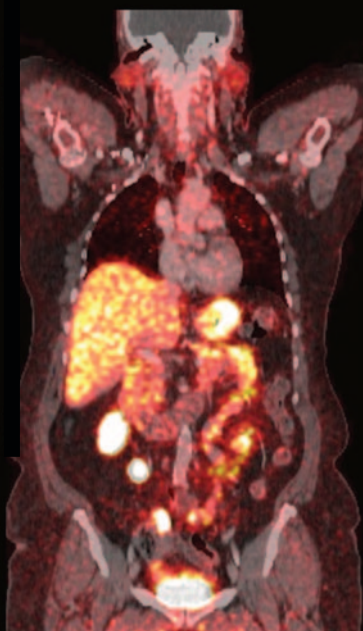

MONDAY – FRIDAY

April 27 – May 1, 2026

Virtual Online Course

UCSF COURSE CHAIR

Soonmee Cha, MD

Professor of Radiology

Vice-Chair for Education

Director, Radiology Residency

2026

COURSE HIGHLIGHTS

- Five full-day sessions Monday thru Friday (Pacific Time)
- Covers all major subspecialties and imaging modalities
- Includes didactic lectures, rapid-fire cases and multiple-choice questions
- Bonus lectures on safety and non-interpretive skills
- Over 50 UCSF Radiology faculty from all subspecialties
- Access for online lecture review for 30 days following
- 36.0 AMA PRA Category 1™

OVERVIEW

This course will review the fundamentals of the major organ systems and corresponding imaging modalities (CT/ MR/ US/ X-rays, mammography, nuclear medicine).

The course will consist of case-based, in-depth sessions on diseases of the major organ systems; as well as shorter focused lectures on physics, rad safety, cardiac, nuclear medicine and interventional procedures that are relevant to the general radiologist and radiologist-in-training.

The course will include a 90-minute session with multiple-choice questions on Non-Interpretive Skills relevant to radiology trainees.

To facilitate learning, all lectures will include rapid-fire cases and/or multiple-choice questions (MCQ), as well as “MCQ Galore” sessions that emphasize basic radiology principles in a fast-paced, question format that will be of clinical value to the radiologist on-call and in-training.

OBJECTIVES

At the completion of this course, the attendee should be able to:

1. Identify imaging fundamentals of each of the radiology sub-specialties (organ systems);
2. Prescribe the appropriate utilization of imaging modalities (CT, MR, US, PET, Mammography) for different medical conditions;
3. Implement the appropriate imaging protocols for routine clinical presentations;
4. Recognize indications and markers for interventional procedures, as well as assessment of outcomes;
5. Apply classifications of pathophysiological mechanisms underlying human disease to facilitate differential diagnosis;
6. Refine imaging criteria to optimize image quality/findings and improve diagnostic interpretation.

SCHEDULE-AT-A-GLANCE

	AM	PM
4/27 Monday	GI	GU
4/28 Tuesday	THORACIC	BREAST
4/29 Wednesday	PEDS/NEUROVASC	NEURO
4/30 Thursday	US/OBGYN	CORE/Q&S/NUCS
5/01 Friday	IR/NUC MED	MSK

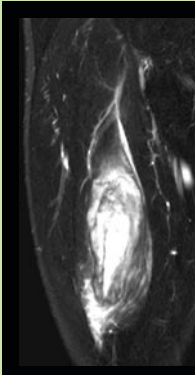

UCSF COURSE CHAIR

Soonmee Cha, MD

Professor of Radiology
Vice-Chair for Education
Director, Radiology Residency

GUEST FACULTY

Stephen Wahlig, MD

Radiologist - Lahey Medical Center
Burlington MA

UCSF COURSE FACULTY

Matthew Bucknor, MD

Professor of Radiology, MSK

Ellen Chang, MD, MS

Assistant Professor of Radiology, MSK

Hailey Choi, MD

Assistant Professor of Radiology, Abdominal

Shirley Chou, MD MPH

Associate Professor of Radiology, Breast

Taylor Chung, MD

Professor of Radiology, Pediatrics

Robert Flavell, MD PhD

Associate Professor of Radiology, Nuc Med
Division Chief, Molecular Imaging &
Therapeutics

Jonathan Friedman, MD

Assistant Professor of Radiology, MSK

Elizabeth George, MBBS

Assistant Professor of Radiology, Neuro

Heather Greenwood, MD

Associate Professor of Radiology, Breast

Joelle Harwin, MD

Assistant Professor of Radiology, Abdominal

Omar Hassan, MD

Assistant Professor of Radiology, Abdominal

Jessica Hayward, MD

Associate Professor of Radiology, Breast

Cheng Hong, MD

Assistant Professor of Radiology, Abdominal

Sina Houshmand, MD

Assistant Professor of Radiology, Abdominal

Masis Isikbay, MD

Assistant Professor of Radiology, Neuro

Bamidele Kammen, MD

Professor of Radiology, Pediatrics

Tatiana Kelil, MD

Associate Professor of Radiology and
Interim Chief of Breast Division

Alyssa Kirsch, MD

Assistant Professor of Radiology, Abdominal

Ryan Kohlbrenner, MD

Associate Professor of Radiology, IR

Vishal Kumar, MD

Associate Professor of Radiology, IR
Director of Interventional Radiology Residency
Programs

Joseph Leach, MD PhD

Associate Professor of Radiology, Abdominal

Amie Lee, MD

Associate Professor of Radiology, Breast

UCSF COURSE FACULTY (CONT'D)

Thomas Link, MD PhD

Professor of Radiology, MSK
Chief of Musculoskeletal Imaging

Jonathan Liu, MD

Assistant Professor of Radiology, Thoracic

John Mongan, MD PhD

Professor of Radiology, Abdominal

Daria Motamedi, MD

Associate Professor of Radiology, MSK

Weiya Mu, MD

Assistant Professor of Radiology, Pediatrics

Michael Ohliger, MD PhD

Professor of Radiology, Abdominal
Modality Director for MRI

Michael Parsa, MD

Professor of Radiology, MSK
Chief of Radiology, SF VAMC

Elissa Price, MD

Professor of Radiology, Breast

Jaehoon Shin, MD PhD

Assistant Professor of Radiology, IR

Jae Ho Sohn, MD

Assistant Professor of Radiology, Thoracic

Shravan Sridhar, MD

Assistant Professor of Radiology, Thoracic

Lori Strachowski, MD

Professor of Radiology, Abdominal/US

Derek Sun, MD

Associate Professor of Radiology, Abdominal

Kevin Sweetwood, MD

Assistant Professor of Radiology, MSK

Raymond Sze, MD

Professor of Radiology, Pediatrics
Chief of Pediatric Radiology Division

Jason Talbott, MD PhD

Professor of Radiology, Neuro
Associate Director, Radiology Residency

Andrew Taylor, MD PhD

Professor of Radiology, IR

Maya Vella, MD

Assistant Professor of Radiology, Thoracic

Charlie Wang, MD PhD

Assistant Professor of Radiology, Neuro

Jane Wang, MD

Professor of Radiology, Abdominal
Chief of Abdominal Imaging

Yingbing Wang, MD

Assistant Professor of Radiology, Nuc Med

Emily Webb, MD

Professor of Radiology, Abdominal

Sean Woolen, MD MS

Assistant Professor of Radiology, Abdominal

Allen Ye, MD

Assistant Professor of Radiology, Neuro

Thomas Yohannan, MD

Associate Professor of Radiology, Nuc Med

Monday, April 27, 2026 • AM – GI

7:55 am	Opening Remarks
8:00	Bowel and Abdomen
8:30	Rapid Fire Pancreatic CORE Cases
9:00	Liver Disease
9:30	Biliary Tract
10:00	Splenic Masses
10:30	Mesentery
11:00 am	<i>Break</i>

Soonmee Cha, MD
Joseph Leach, MD PhD
Sina Houshmand, MD
Cheng Hong, MD
Michael Ohliger, MD PhD
Emily Webb, MD
Derek Sun, MD

Monday, April 27, 2026 • PM – GU

12:00 pm	Fluoroscopy
12:30	Benign Gynecologic Disease
1:00	Malignant Gynecologic Disease
1:30	Rapid Fire Renal CORE Cases
2:00	<i>Break</i>
2:30	Renal & Adrenal Masses
3:00	Bladder, Prostate, Urethra
3:30	Rapid-fire Cases: GI/GU
4:00	Rapid-fire Cases: Ultrasound
4:45 pm	<i>Adjourn</i>

Omar Hassan, MD
Joelle Harwin, MD
Omar Hassan, MD
Omar Hassan, MD

Jane Wang, MD
Sean Woolen, MD MS
Joseph Leach, MD PhD
Lori Strachowski, MD

Tuesday, April 28, 2026 • AM – THORACIC

8:00 am	Congenital Cardiac Anomalies & Post-repair
8:30	Patterns of Lung Diseases
9:00	Pleura & Mediastinal Masses
9:30	Lung CA and Metastases
10:00	Imaging of Airways Disease
10:30	Rapid Fire Cases: Chest X-rays
11:00 am	<i>Break</i>

Shravan Sridhar, MD
Shravan Sridhar, MD
Jonathan Liu, MD
Jae Ho Sohn, MD
Maya Vella, MD
Maya Vella, MD

Tuesday, April 28, 2026 • PM – BREAST

12:00 pm	Masses & Asymmetries
12:30	Calcifications
1:00	Palpable Lumps
1:30	Breast MRI
2:00	<i>Break</i>
2:30	Breast US
3:00	Rad-Path Correlation
3:30	Rapid Fire Breast Cases
4:00	Multiple-Choice Galore
4:30 pm	<i>Adjourn</i>

Jessica Hayward, MD
Heather Greenwood, MD
Amie Lee, MD
Tatiana Kelil, MD

Lori Strachowski, MD
Lori Strachowski, MD
Shirley Chou, MD MPH
Elissa Price, MD

Wednesday, April 29, 2026 • AM – PEDS / NEUROVASC

8:00 am	Pediatric Chest
8:30	Pediatric MSK
9:00	Pediatric GU
9:30	Pediatric Emergencies
10:00	Neurovascular Anatomy: Normal & Malformations
10:30	Cerebrovascular Diseases: Infarcts & Hemorrhages
11:00 am	<i>Break</i>

Taylor Chung, MD
Bamidele Kammen, MD
Kayla Cort, MD
Raymond Sze, MD
Masis Isikbay, MD

Allen Ye, MD

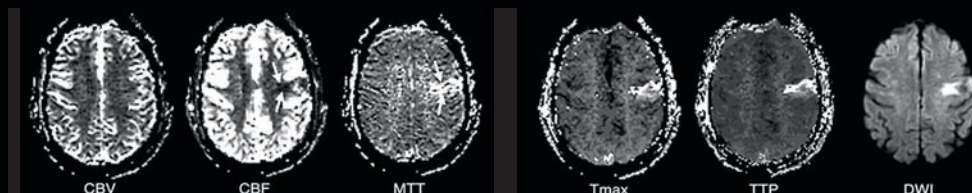

Wednesday, April 29, 2026 • PM – NEURO

12:00 pm	Brain Core Cases: Supratentorial	Soonmee Cha, MD
12:30	Pediatric Neuro Diseases	Weiya Mu, MD
1:00	Head & Neck Primer	Elizabeth George, MBBS
1:30	Degenerative Spinal Diseases	Jason Talbott, MD PhD
2:00	<i>Break</i>	
2:30	Spine Core Cases	Charlie Wang, MD PhD
3:00	Brain Core Cases: Posterior Fossa	Masis Isikbay, MD
3:30	ABR Core: Non-Interpretive Skills	Soonmee Cha, MD
5:00 pm	<i>Adjourn</i>	

Thursday, April 30, 2026 • AM – US / OBGYN

8:00 am	Liver/Renal Doppler	Joseph Leach, MD PhD
8:30	1st Trimester	Joelle Harwin, MD
9:00	Uterus & Adnexa US	Alyssa Kirsch, MD
9:30	2nd & 3rd Trimesters	Joelle Harwin, MD
10:00	Abdominal (GI) US Cases: What you need to know	Hailey Choi, MD
10:30	Male GU	Derek Sun, MD
11:00 am	<i>Break</i>	

Thursday, April 30, 2026 • PM – CORE / Q&S / NUCS

12:00 pm	Abdomen & Chest CORE Cases	Stephen Wahlig, MD
1:00	Ultrasound: Technical Tips & Artifacts	John Mongan, MD PhD
1:30	Radiology Safety: CT/MR/Contrast	John Mongan, MD PhD
2:00	<i>Break</i>	
2:30	Nuc Med Rapid Fire Cases	Thomas Yohannan, MD
3:00	Nuc Med Quality & Safety Part 1	Yingbing Wang, MD
3:30	Nuc Med Quality & Safety Part 2	Robert Flavell, MD PhD
4:30 pm	<i>Adjourn</i>	

Friday, May 1, 2026 • AM – IR / NUC MED

8:00 am	Angiographic Anatomy	Vishal Kumar, MD
8:30	Venous & Lymphatic Interventions	Jaehoon Shin, MD PhD
9:00	Biliary, Renal & Oncologic Interventions	Ryan Kohlbrenner, MD
9:30	Patient Care in IR: Informed Consent/ Sedation/Contrast/Medication	Andrew Taylor, MD PhD
10:00	Nuc Med Part 1: GI/GU/MSK/QA	Yingbing Wang, MD
10:30	Nuc Med Part 2: Cardiac/PET/Thyroid	Robert Flavell, MD PhD
11:30 am	<i>Break</i>	

Friday, May 1, 2026 • PM – MSK

12:00 pm	Metabolic Disease	Daria Motamedi, MD
12:30	Bone Tumors Rapid-Fire Cases	Matthew Bucknor, MD
1:00	Arthritis	Thomas Link, MD PhD
1:30	Trauma/Post-Op MSK	Jonathan Friedman, MD
2:00	<i>Break</i>	
2:30	Congenital/Normal Variants	Kevin Sweetwood, MD
3:00	Infection/Bone Marrow	Michael Parsa, MD
3:30	Rapid Fire MSK Cases	Ellen Chang, MD
4:00	MSK Q&A	Ellen Chang, MD
4:15	Closing Remarks	Soonmee Cha, MD
4:20 pm	<i>Adjourn</i>	



VIRTUAL

program

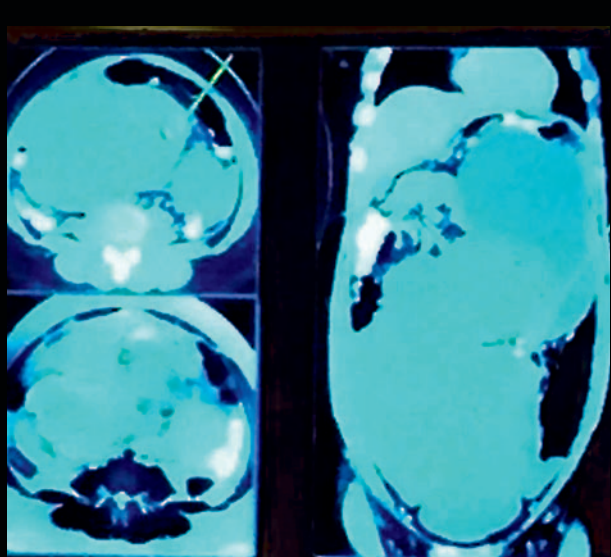
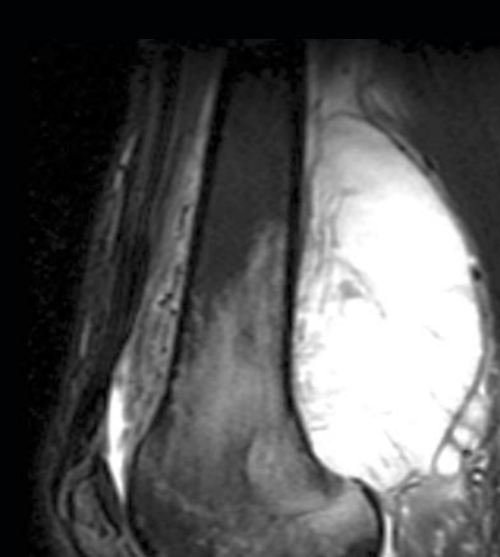

GENERAL INFORMATION

Early-bird registration closes **Friday, February 27, 2026**. Pre-registration closes Friday, April 24, 2026 at 4:00 pm PT. **Registration rate after Friday, April 24, 2026 at 4:00 pm PT increases by \$50.**

HOW TO ENROLL

Tuition*:

Licensed Physicians (MD/DO)

by 2/27/26 **\$1000** on/after 2/28/26 **\$1075**

Residents in Training (MD/DO) / Advanced Practice Professionals (PA/RN)

by 2/27/26 **\$700** on/after 2/28/26 **\$775**

Payment can be made by check, Visa, MasterCard, or AmEx.

REGISTER VIA:

Online: <https://radiology.ucsf.edu/cme/ucsf-radiology-core-review-2026>

Mail: Complete course registration form and send with payment to:

UCSF Radiology CME

513 Parnassus St. S257
San Francisco, CA 94143

Questions: Email Rad-CME@ucsf.edu or 415-476-5731 Pacific Time.

Please check our website for up-to-date information on the course: radiology.ucsf.edu/cme

REFUND POLICY

Cancellations received in writing by **Monday, April 20, 2026** will be refunded, less a **\$100** administrative fee. No refunds will be made on cancellations received after that date.

COURSE FORMAT

- The online viewing link and syllabus information will be emailed the week prior to the course.
- The course will be virtual live starting at 8:00 am Pacific Time each day; with breaks scheduled between sessions, and ending between 4:30-5:00 pm.
- The course will be made available for online review to those attendees registered for the course dates (live sessions) for 30 days following

ACCREDITATION

In support of improving patient care, the University of California, San Francisco is jointly accredited by the Accreditation Council for Continuing Medical Education (ACCME), the Accreditation Council for Pharmacy Education (ACPE), and the American Nurses Credentialing Center (ANCC), to provide continuing education for the healthcare team.

Physicians

UCSF designates this live activity for a maximum of **36.00 AMA PRA Category 1 Credits™**. Physicians should claim only the credit commensurate with the extent of their participation in the live activity.

The total credits are inclusive of 10.75 in CT, 9.5 in MR, 5.5 in US, 4.0 in Breast, and 3.0 in Nuclear Medicine.

This CME activity meets the requirements under California Assembly Bill 1195, continuing education and cultural and linguistic competency.

Nurses

For the purpose of recertification, the American Nurses Credentialing Center accepts **AMA PRA Category 1 Credit™** issued by organizations accredited by the ACCME.

Physician Assistants

AAPA accepts category 1 credit from AOACCME, Prescribed credit from AAFP, and AMA category 1 credit™ for the PRA for organizations accredited by the ACCME.



For a calendar shortlist of all confirmed UCSF Radiology CME courses, please visit <https://radiology.ucsf.edu/cme/upcoming>. You may also reach us by email rad-cme@ucsf.edu.

♻️ Printed on Recycled Paper

UCSF

UCSF Department of Radiology CME

513 Parnassus Ave, S257
San Francisco, CA 94143

Body Imaging on Big Island Hawaii

January 18-23, 2026
Fairmont Orchid Resort – Kona, Hawaii

Breast Imaging on Big Island Hawaii

February 8-13, 2026
Fairmont Orchid Resort – Kona, Hawaii

Neuro and MSK Imaging on

Big Island Hawaii

January 15-20, 2026
Fairmont Orchid Resort – Kona, Hawaii

Imaging in Split, Croatia

September 21-26, 2026
Le Meridien Lav Hotel – Split, Croatia

Imaging Update on Kauai

October 18-23, 2026
Grand Hyatt Resort – Kauai, Hawaii

upcoming
courses

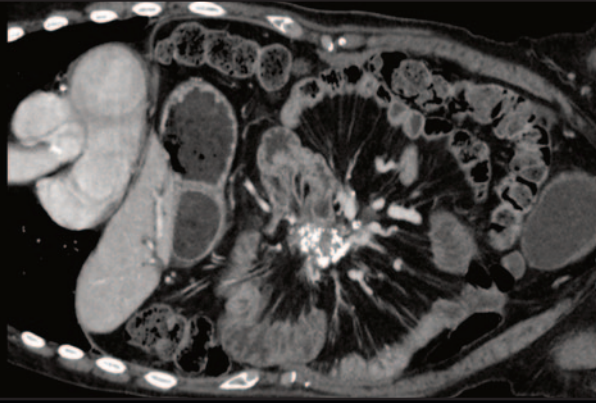
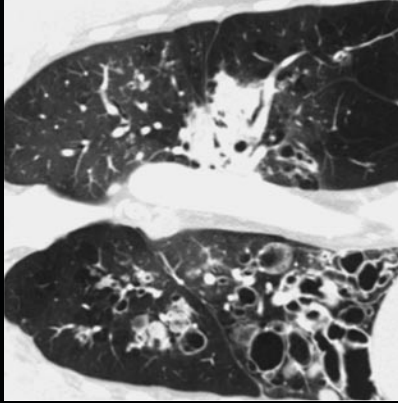

COURSE REGISTRATION FORM

UCSF Radiology CORE Review: Comprehensive Imaging • RAD26024

April 27 – May 1, 2026 • Virtual Online

Mail to : **UCSF Radiology CME**
513 Parnassus St. S257
San Francisco, CA 94143
Course Information: (415) 476-5731

Online registration:
<https://radiology.ucsf.edu/cme/ucsf-radiology-core-review-2026>
Registration Information: (415) 476-5808

☐ Dr. ☐ Mr. ☐ Mrs. ☐ Ms. ☐ Mx.

LAST NAME FIRST M.I.

MEDICAL DEGREE SPECIALTY

ADDRESS

CITY STATE ZIP

DAYTIME PHONE

EMAIL

Address Label Code Letter (see address label: example, A, B, C, D, etc.) _____

Would you like to be on our priority email list? ☐ Yes ☐ No

 Please indicate if you have any special needs: _____

REGISTRATION FEES: (Receipt/Confirmation will be mailed within two to four weeks):

Licensed Physicians (MD/DO)

☐ by 2/27/26 **\$1000** ☐ on/after 2/28/26 **\$1075**

Residents in Training (MD/DO) or Advanced Practice Professionals (PA/RN)

☐ by 2/27/26 **\$700** ☐ on/after 2/28/26 **\$775**

*** Registration rate after Friday, April 24, 2026 at 4:00 pm PT increases by \$50**

Make checks **payable to UC Regents**

Please charge my credit card: ☐ Visa ☐ MasterCard ☐ AmEx for \$ _____

CARD # EXPIRATION DATE _____/_____/_____

NAME ON CARD (PLEASE PRINT) AUTHORIZED SIGNATURE _____

Refund Policy: Cancellations received in writing by **Monday, April 20, 2026** will be refunded, less a **\$100** administrative fee. No refunds will be made on cancellations received after that date.

Please check our website for up-to-date information on the course:

<https://radiology.ucsf.edu/cme/ucsf-radiology-core-review-2026>

<https://radiology.ucsf.edu/cme/ucsf-radiology-core-review-2026>

