

UCSF SONOGRAPHY FOR SONOGRAPHERS

Saturday, May 5, 2018 / 7:15 am - 5:15 pm

UCSF Parnassus Campus / Nursing Building, Room N-225
513 Parnassus Avenue, San Francisco, CA 94122



UCSF FACULTY

Ruth Goldstein, MD
Course Co-Chair
Professor of Radiology
Chief, Ultrasound

Anne Duffy, RDMS, RVT
Course Co-Chair
Supervisor, Chief Sonographer

George Glover, RDMS
Principal Sonographer

Priyanka Jha, MBBS
Assistant Professor of Radiology

Lisa Liu, RDMS
Principal Sonographer

John MacKenzie, MD
Professor of Radiology
Chief, Pediatric Imaging

Tara Morgan, MD
Assistant Professor of Radiology

Andrew Phelps, MD
Assistant Professor of Radiology

Liina Poder, MD
Professor of Radiology

Jody Steinauer, MD
Professor of Obstetrics &
Gynecology

COURSE OUTLINE & CREDITS

This one-day course is geared toward sonographers, and also welcomes other medical providers whose practices include clinical applications of ultrasound. Emphasis will be placed on practical, clinically relevant information that is useful in the day-to-day performance of a variety of sonographic examinations.

Accreditation This educational activity is pending approval for **8 CME credits** by the Society of Diagnostic Medical Sonography (SDMS), to be tracked by *SDMS CME Tracker*.

This educational activity does not provide AMA PRA Category 1 Credits™.

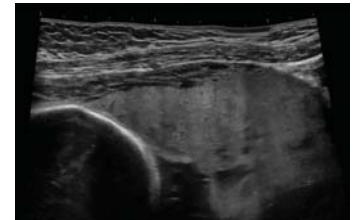

| | | |
|----------|---|--------------------------------|
| 7:15 am | Registration and Continental Breakfast | |
| 7:40 | Welcome and Announcements | Anne Duffy, RDMS |
| 7:50 | Pediatric Spine & Hip: What You Need to Know | John MacKenzie, MD |
| 8:40 | Pediatric Scrotum..... | Andrew Phelps, MD |
| 9:30 | Shifting the Perspective: Difficult Patient to Valuable Teacher | Jody Steinauer, MD |
| 10:20 | Recess | |
| 11:00 | MSK Ultrasound of the Shoulder (with Live Demo)..... | L. Liu, RDMS / G. Glover, RDMS |
| 11:45 | Ultrasound Imaging of Muscle Abnormalities | Tara Morgan, MD |
| 12:30 pm | Lunch (provided), Viewing of Unknown US Cases | |
| 1:15 | Contrast Imaging in Ultrasound..... | Tara Morgan, MD |
| 2:05 | Fetal Face & Neck..... | Ruth Goldstein, MD |
| 2:50 | Recess | |
| 3:10 | Placenta Accreta | Liina Poder, MD |
| 3:55 | Understanding Relevant CT/MRI Images | Priyanka Jha, MBBS |
| 4:45 | Review of Unknown US Cases, Q & A..... | P. Jha, MBBS / A. Duffy, RDMS |
| 5:15 | Adjourn | |

